SINE
TALE
HNF
CUT
ZF
LIM
ZF
LIM
CUT
ZF
POU
ANTP
Hox Related
SIX3
SIX6
Dm Optix
Nv 128
Nv 093
Dm Six4
SIX5
SIX4
Nv 030
Nv 061
SIX1
SIX2
Dm so
Nv 073
Nv 144
Dm CG11617
C10orf48
Nv 108
IRX4
Dm mirr
IRX6
IRX2
IRX5
IRX1
IRX3
Dm caup
Dm ara
Nv 045
Nv 007
Nv 143
Nv 107
Dm hth
MEIS2
MEIS3
MEIS1
Nv 036
PNX1
TGIF
Nv 149
Dm achi
Dm vis
PBX4
Dm exd
Nv 040
PBX2
PBX1
PBX3
Nv 170
HNE1A
HNF1B
LOC390874
Dm onecut
ONECUT1
ONECUT2
Dm ct
PROX1
CUTL2
CUTL1
ADNP
LOC342900
ATBF1a
ZFHX2
ATBF1d
ISL2
ISL1
Dm tup
Nv 028
Nv 055
Dm Lim1
Nv 127
LIM1
LHX5
Dm Lim3
LHX3
LHX4
Dm CG32105
LMX1B
Dm CG4328
Dm zfh1
Dm zfh2
ATBF1c
Dm ap
LHX2
LHX9
LHX8
LHX8
Nv 044
Dm Awh
SATB1
SATB2
Nv 151
ATBF1b
ZFHX4
HOP
ZHX3a
ZHX1a
ZHX2
ZHX1b
ZHX3b
LASS3
Dm Lag1
LASS5
POU1F1
Nv 020
POU5F1
FLJ25680
Nv 075
Nv 125
POU3F4
Dm vvl
POU3F2
POU3F3
POU3F1
POU2F3
POU2F1
POU2F2
Dm nub
Dm pdm2
Nv 124
POU4F2
POU4F3
Dm acj6
POU4F1
Nv 084
POU6F1
Dm CG11641
POU6F2
Dm bcd
Nv 117
Dm ftz
Dm Scr
HOXA7
Dm abdA
Dm Ubx
HOXC6
HOXD8
HOXC8
HOXB8
HOXB6
HOXA6
HOXB7
Dm Antp
HOXC5
HOXA5
HOXB5
Dm Dfd
HOXA4
HOXD4
HOXC4
HOXB4
Nv 065
Dm cad
CDX2
CDX1
CDX4

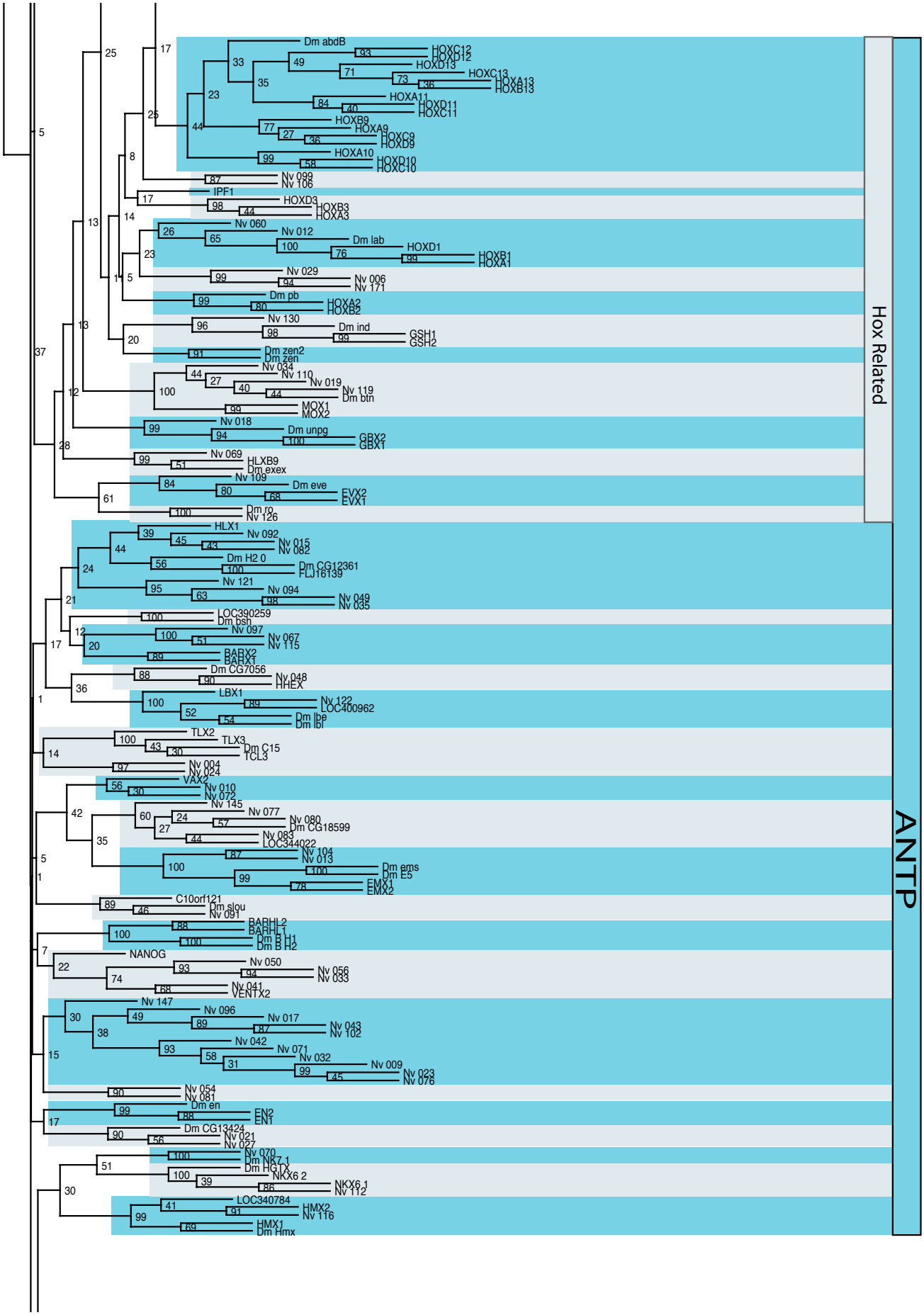
Hox Related
ANTP
Dm abdB
HOXC12
HOXD12
HOXD13
HOXC13
HOXA13
HOXB13
HOXA11
HOXD11
HOXC11
HOXB9
HOXA9
HOXC9
HOXD9
HOXA10
HOXD10
HOXC10
Nv 099
Nv 106
IPF1
HOXD3
HOXB3
HOXA3
Nv 060
Nv 012
Dm lab
HOXD1
HOXB1
HOXA1
Nv 029
Nv 006
Nv 171
Dm pb
HOXA2
HOXB2
Nv 130
Dm ind
GSH1
GSH2
Dm zen2
Dm zen
Nv 034
Nv 110
Nv 019
Nv 119
Dm btn
MOX1
MOX2
Nv 018
Dm unpg
GBX2
GBX1
Nv 069
HLXB9
Dm exex
Nv 109
Dm eve
EVX2
EVX1
Dm ro
Nv 126
HLX1
Nv 092
Nv 015
Nv 082
Dm H2 0
Dm CG12361
FLJ16139
Nv 121
Nv 094
Nv 049
Nv 035
LOC390259
Dm psh
Nv 097
Nv 067
Nv 115
BARX2
BARX1
Dm CG7056
Nv 048
HHEX
LBX1
Nv 122
LOC400962
Dm lbe
Dm lbl
TLX2
TLX3
Dm C15
TCL3
Nv 004
Nv 024
VAX2
Nv 010
Nv 072
Nv 145
Nv 077
Nv 080
Dm CG18599
Nv 083
LOC344022
Nv 104
Nv 013
Dm ems
Dm E5
EMX1
EMX2
C10orf121
Dm slou
Nv 091
BARHL2
BARHL1
Dm B H1
Dm B H2
NANOG
Nv 050
Nv 056
Nv 033
Nv 041
VENTX2
Nv 147
Nv 096
Nv 017
Nv 043
Nv 102
Nv 042
Nv 071
Nv 032
Nv 009
Nv 023
Nv 076
Nv 054
Nv 081
Dm en
EN2
EN1
Dm CG13424
Nv 021
Nv 027
Nv 070
Dm NKX 1
Dm HGTX
NKX6 2
NKX6 1
Nv 112
LOC340784
HMX2
Nv 116
HMX1
Dm Hmx

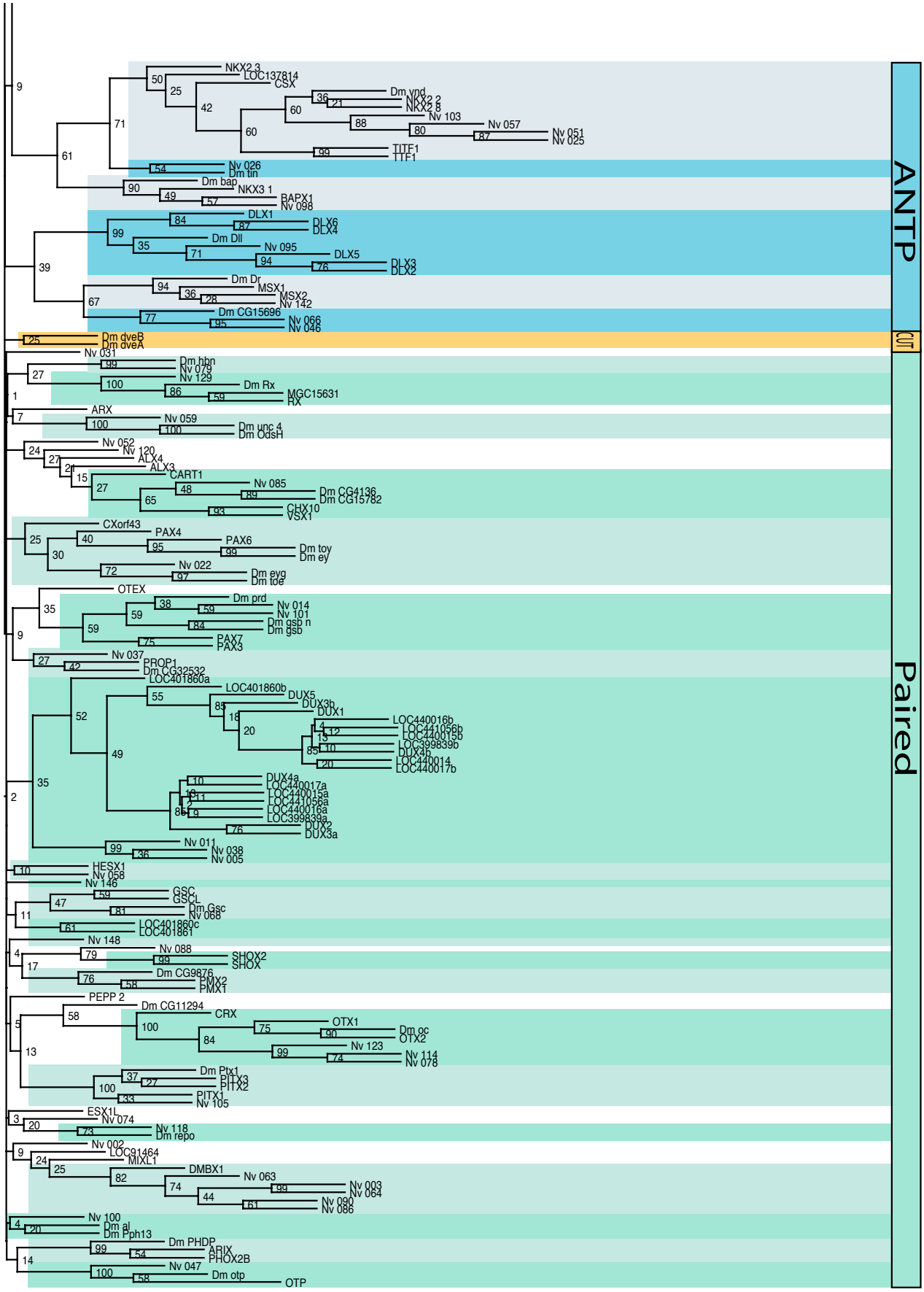
ANTP
CUT
Paired
NKX2.3
LOC137814
CSX
Dm vnd
NKX2.2
NKX2.8
Nv 103
Nv 057
Nv 051
Nv 025
TITF1
TTF1
Nv 026
Dm tin
Dm bap
NKX3.1
BAPX1
Nv 098
DLX1
DLX6
DLX4
Dm Dll
Nv 095
DLX5
DLX3
DLX2
Dm Dr
MSX1
MSX2
Nv 142
Dm CG15696
Nv 066
Nv 046
Dm dveB
Dm dveA
Nv 031
Dm hbn
Nv 079
Nv 129
Dm Rx
MGC15631
RX
ARX
Nv 059
Dm unc 4
Dm OdsH
Nv 052
Nv 120
ALX4
ALX3
CART1
Nv 085
Dm CG4136
Dm CG15782
CHX10
VSX1
CXorf43
PAX4
PAX6
Dm toy
Dm ey
Nv 022
Dm eyg
Dm toe
OTEX
Dm prd
Nv 014
Nv 101
Dm gsb n
Dm gsb
PAX7
PAX3
Nv 037
PROP1
Dm CG32532
LOC401860a
LOC401860b
DUX5
DUX3b
DUX1
LOC440016b
LOC441056b
LOC440015b
LOC399839b
DUX4b
LOC440014
LOC440017b
DUX4a
LOC440017a
LOC440015a
LOC441058a
LOC440016a
LOC399839a
DUX2
DUX3a
Nv 011
Nv 038
Nv 005
HESX1
Nv 058
Nv 146
GSC
GSCL
Dm Gsc
Nv 068
LOC401860c
LOC401861
Nv 148
Nv 088
SHOX2
SHOX
Dm CG9876
PMX2
PMX1
PEPP 2
Dm CG11294
CRX
OTX1
Dm oc
OTX2
Nv 123
Nv 114
Nv 078
Dm Ptx1
PITX3
PITX2
PITX1
Nv 105
ESX1l
Nv 074
Nv 118
Dm repo
Nv 002
LOC91464
MIXL1
DMBX1
Nv 063
Nv 003
Nv 064
Nv 090
Nv 086
Nv 100
Dm al
Dm Pph13
Dm PHDP
ARIX
PHOX2B
Nv 047
Dm otp
OTP